

LAND / PROPERTY FOR SALE

by Owner

40 Acres LOT

in

**El Dorado County
California**

Location:

**4480 Dust Cloud Drive
Shingle Springs, CA 95682**

\$998,000 or best offer will be considered!

For more information, please email:

info@ShingleSprings40.com

El Dorado County:

Assessment #: 109-020-09-100
Current Doc Num: 2012R0026559
Address: 4480 Dust Cloud Drive, Shingle Springs, CA 95682
Land: 40 Acres

Artesian well

El Dorado County Property Search:

<https://parcel.edcgov.us/>

go to:

<https://www.edcgov.us/Government/Assessor>





El Dorado County
California

INFORMATION ∨ LINK



Property Information



Roll Values



Physical Character

[View/Print Value Notice](#)

Property Information

Assessor Parcel Number(APN)	109-020-009-000
Assessment Number	109-020-009-000
Tax Rate Area(TRA)	076016
Current Document Number	2012R0026559
Current Document Date	6/1/2012
SitusAddr	4480 DUST CLOUD DR SHINGLE SPRINGS 95682
Property Type	RURAL LAND OVER 20.0 AC. WITH NO RES UNIT
Lot Size(Acres)	40.00
Lot Size(SqFt)	0.00
Asmt Description	SEC 22 9 9
Asmt Status	ACTIVE





**4480 Dust Cloud Drive
Shingle Springs, CA**

LOT: 40 Acres



**4480 Dust Cloud Drive
Shingle Springs, CA**



LOT: 40 Acres

**4480 Dust Cloud Drive
Shingle Springs, CA**



LOT: 40 Acres



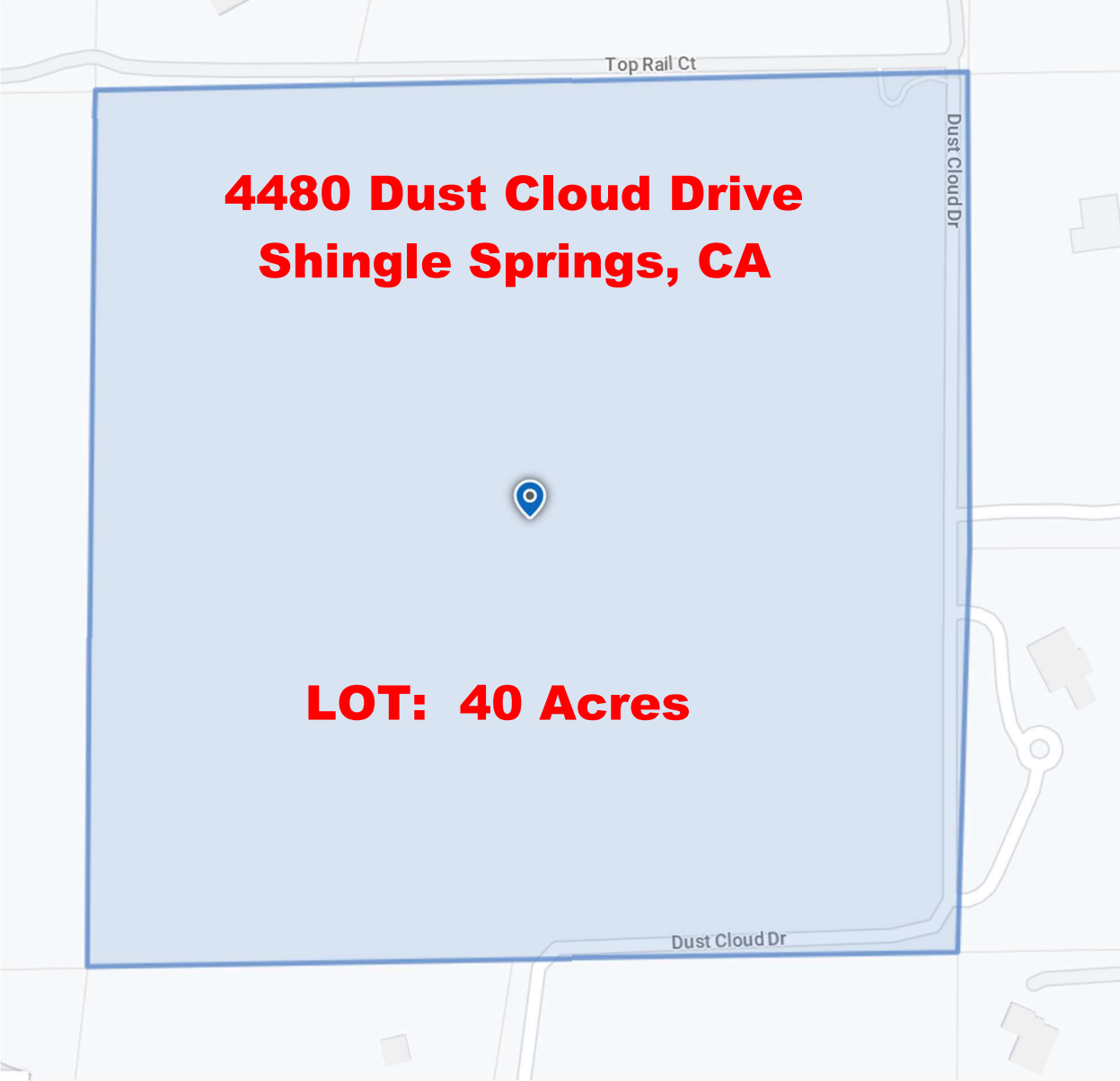

**4480 Dust Cloud Drive
Shingle Springs, CA**

LOT: 40 Acres





**4480 Dust Cloud Drive
Shingle Springs, CA**

LOT: 40 Acres